

APPROVED
 BUYER TO THE CONDITIONS IN
 THIS OFFICE LETTER.
 No. 7646/92
 8/92
 FOR MEMBER SECRETARY
 DEVELOPMENT AUTHORITY
 MADRAS-600 005.

SECTION ON AB

SECTION OF WELL

PROPOSED PLOT No:37

KEY PLAN

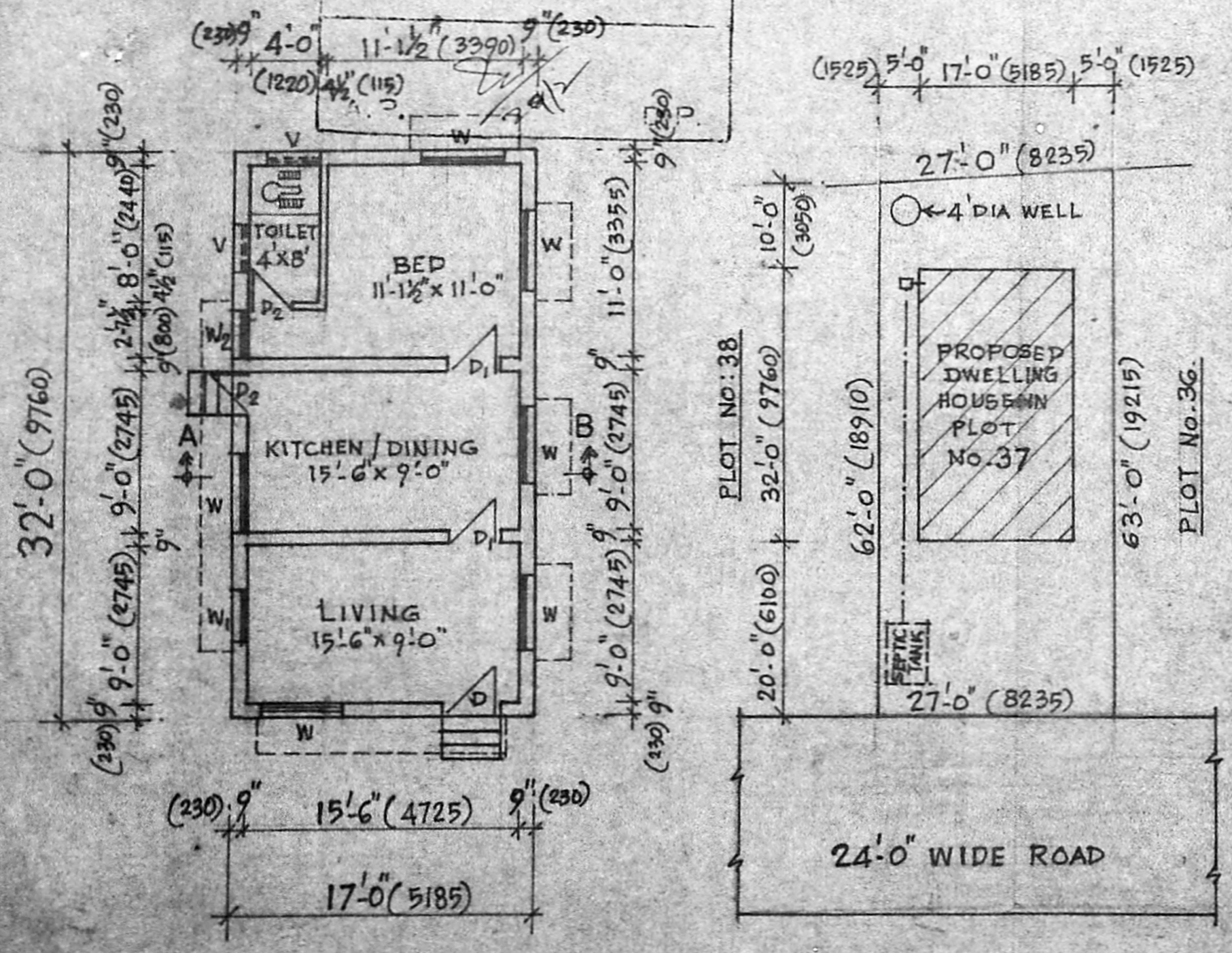

GROUND FLOOR PLAN

SITE PLAN SCALE 1"=16'-0"

REFERENCE			
D	DOOR	3'-3" x 6'-9"	990 x 2060mm
D ₁	"	3'-0" x 6'-9"	915 x 2060 "
D ₂	"	2'-6" x 6'-9"	760 x 2060 "
W	WINDOW	4'-6" x 4'-6"	1370 x 1370 "
W ₁	"	3'-0" x 4'-6"	915 x 1370 "
W ₂	"	2'-7 1/2" x 4'-6"	800 x 1370 "
V	VENTILATOR	3'-0" x 2'-0"	915 x 610 "

PLOT AREA : 1688. SQ. FT.
 PLINTH AREA : 544. SQ. FT.
 LAY-OUT APPROVED WIDE L.P.D.M. No. 184/74 OF
 D.D.T. 40.P. KOLATHUR VILLAGE.

	PROPOSED.	SCALE 1 INCH = 8'-0" (1:100)
	ROAD.	
	SITE BOUNDARY.	

PLAN SHOWING THE PROPOSED RESIDENTIAL BUILDING, AT PLOT NO.37, S.NO.27, 21/5, 21/6 PART & 20 PART, OF VANASAKTHI NAGAR, KORAT TUR VILLAGE, SAIDAPET TALUK, MADRAS.

P. Varadharajan

SRI. P. VARADHARAJAN
 OWNER

O. Senthilathiban
 516191
 O. SENTHILATHIBAN, B.E., M.I.E.,
 CHARTERED ENGINEER & CONSULTANT,
 LICENSED SURVEYOR CLASS I NO: 84
 Corporation of Madras, Avadi, Ambattur Township,
 40, A.P. 255, 1 Block 1st St, Off: O.H, M.T.H. Rd
 Gannar Colony (Opposite Nathamam
 Anna Nagar, (Near Bus Depot) Villivakkam,
 Madras-60
 Ph: 15568

LICENSED SURVEYOR